Calories Burnt Prediction Using AI-Based Machine Learning System

An AI-driven approach to predict calories burnt during workout sessions
Applying Machine Learning for personalized fitness insights

KIC-HNDCSAI-252F-031
KIC-HNDCSAI-252F-039
KIC-HNDCSAI-252F-012
KIC-HNDCSAI-252F-032
KIC-HNDCSAI-252F-003

Introduction

- **Accurate calorie burn estimation is essential for:**
  I. Fitness tracking
  II. Weight management
  III. Personalized workout planning
- **However, calorie expenditure varies significantly across individuals due to:**
  I. Biological differences
  II. Workout intensity and duration
- **Recent advancements in Artificial Intelligence (AI) and Machine Learning (ML) enable data-driven, personalized predictions instead of fixed formulas**

Problem Statement

Traditional calorie calculation methods:

- Use static equations
- Ignore individual physiological differences
- Provide generalized and often inaccurate results

Problems:

- Inaccurate predictions
- No personalization
- Limited insights

Need: An intelligent AI-based system that can learn from real workout data and predict calories burnt accurately

Project Objectives

Primary Objective:
Develop an AI system to predict calories burned

Specific Objectives:

- Analyze real-world workout and biological data
- Train and evaluate multiple ML models
- Identify the best-performing AI model
- Develop web-based system
- Provide personalized fitness insights

Proposed AI Solution

The proposed system uses **Artificial Intelligence and Machine Learning** to predict calorie expenditure

AI-based approach:

- Learns patterns from real data
- Captures non-linear relationships between features

System Capabilities:

- Accurate calorie prediction
- Personalized insights
- Real-time interaction via web app

System Architecture (Project Pipeline)

1. Data Collection

2. Data Preprocessing

3. Exploratory Data Analysis (EDA)

4. AI Model Training

5. Model Evaluation

6.Best Model Selection

7.Calorie Burn Prediction Output (Web App)

Dataset Description

Multiple datasets used:

- Gym Members Dataset (Primary)
- Fitness Metrics Dataset (Environmental)
- Exercise Dataset (Recommendations)
- Mendeley AI Coaching Dataset (Recommendation)
- Open Weather API

Includes:

1. Physiological data
2. Workout data
3. Environmental data

Features Used

Input Features:

- Age, Gender
- Height, Weight, BMI
- Heart Rate
- Workout Duration
- Exercise Type
- Exercise Intensity
- Weather Conditions

Target:

- Calories Burned

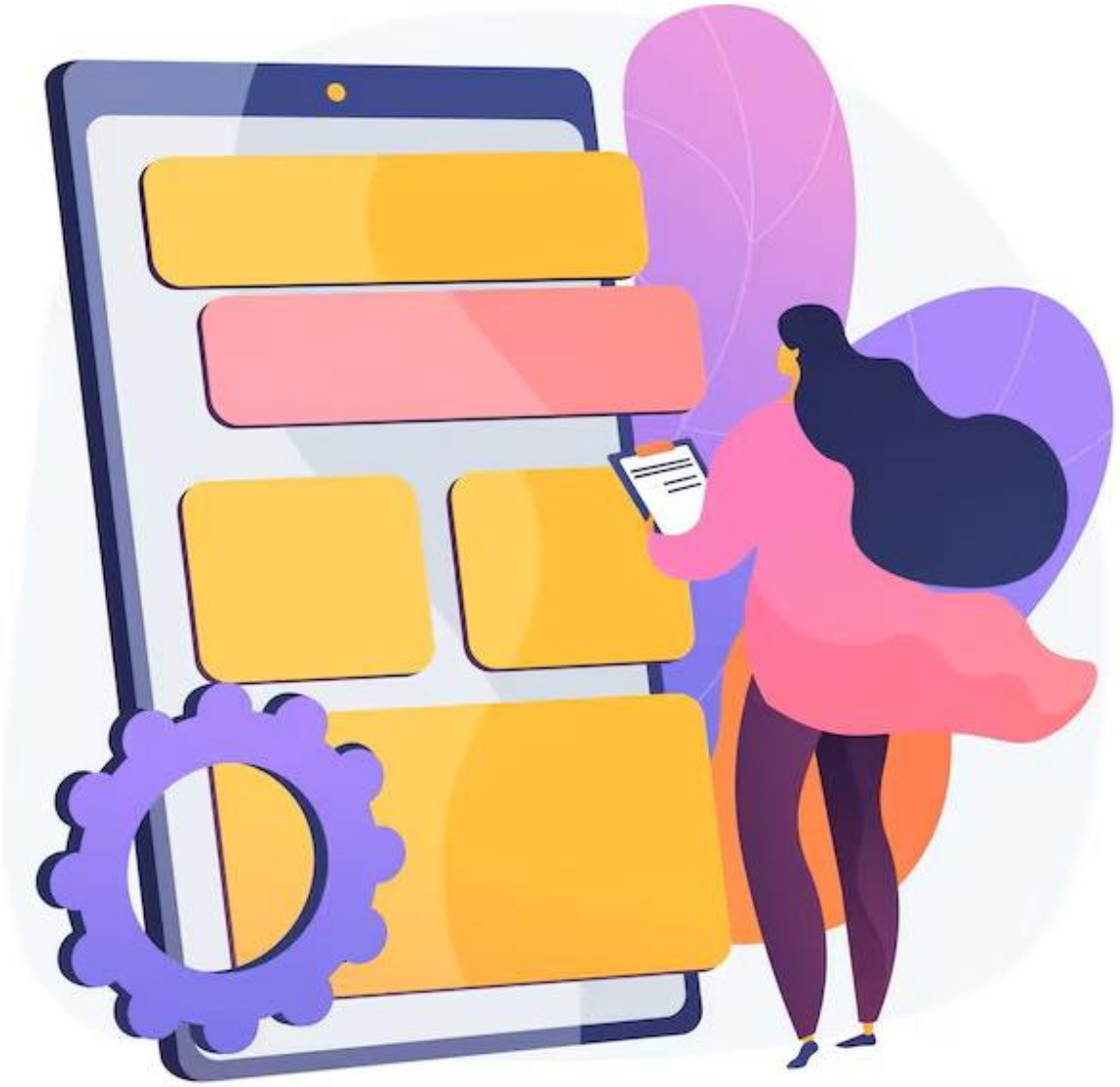

Data Preprocessing

I. Encoding categorical data
II. Feature scaling (Standard Scaler)
III. Removing redundant features

Purpose:

Improve model performance
Ensure balanced feature contribution

Exploratory Data Analysis (EDA)

EDA performed to identify patterns and relationships

Key Insigts Planning fo Future:

- Strong positive relationship between variables and target (calories burnt)
- Heart rate significantly influences calorie burn
- Gender based differences observed
- EDA helps AI models learn meaningful data patterns

AI / Machine Learning Models Used

Multiple models will be trained and compared

- **Linear Regression**
  - Simple baseline model
- **Neural Networks**
  - Artificial Neural Network
- **Random Forest Regressor**
  - Ensemble of decision trees
- **XGBoost Regressor**
  - Gradient boosting technique with high accuracy

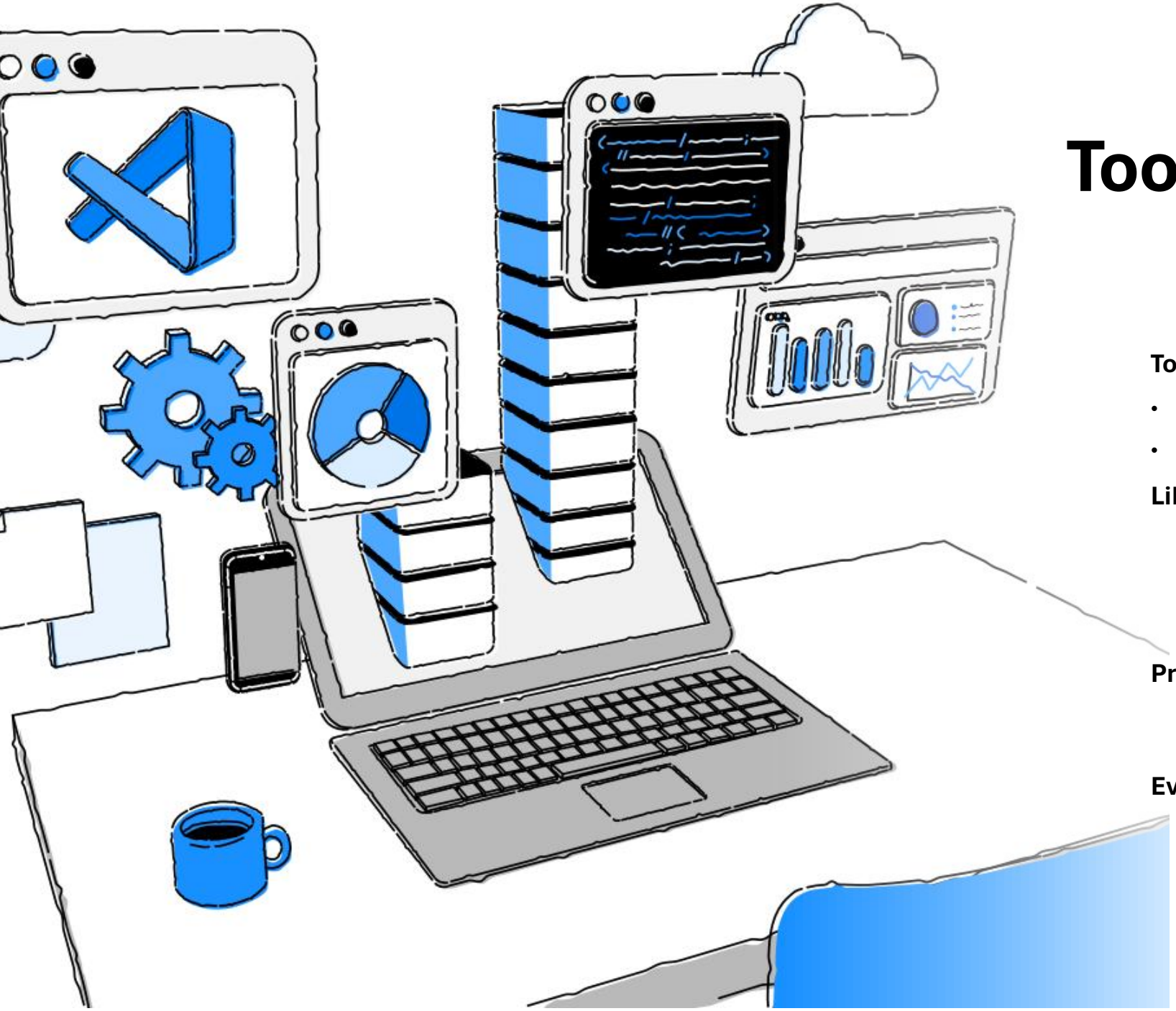

Tools & Technologies

Tools & Technologies:

- **Programming Language:** Python
- **Development Environment:** Jupyter Notebook / Google Collab

Libraries:

- NumPy, Pandas (Data handling)
- Matplotlib, Seaborn (Visualization)
- Scikit-learn (ML models + preprocessing)
- XG Boost (Boosting model)

Preprocessing Tools:

- Standard Scaler (Normalization)
- Label Encoding (Categorical conversion)

Evaluation Metric:

- Mean Absolute Error (MAE)
- Root Mean Squared Error (RMSE)
- R-Squared Score
- Cross-validation used to ensure reliability

Tentative Timeline

Week 1: Dataset collection, merging & initial inspection

Week 2: Data cleaning, preprocessing & feature engineering

Week 3: Exploratory Data Analysis (EDA) + correlation analysis

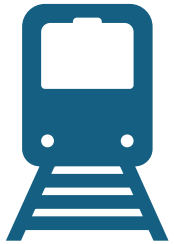

Week 4: Train multiple ML models (Linear + Tree-based models)

Week 5: Model evaluation (MAE) + best model selection (XGBoost)

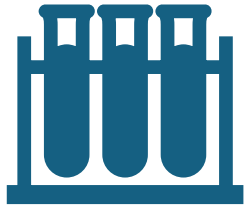

Week 6: Final testing, results documentation & final presentation preparation

Expected Outcomes

This AI based system is expected to deliver the following outcomes:

- Accurate calorie burnt prediction based on real workout data
- Improved prediction compared to traditional formula based methods
- Identification of the best-performing ML model as ANN
- User friendly prediction output that supports fitness decision making
- Web based system interaction

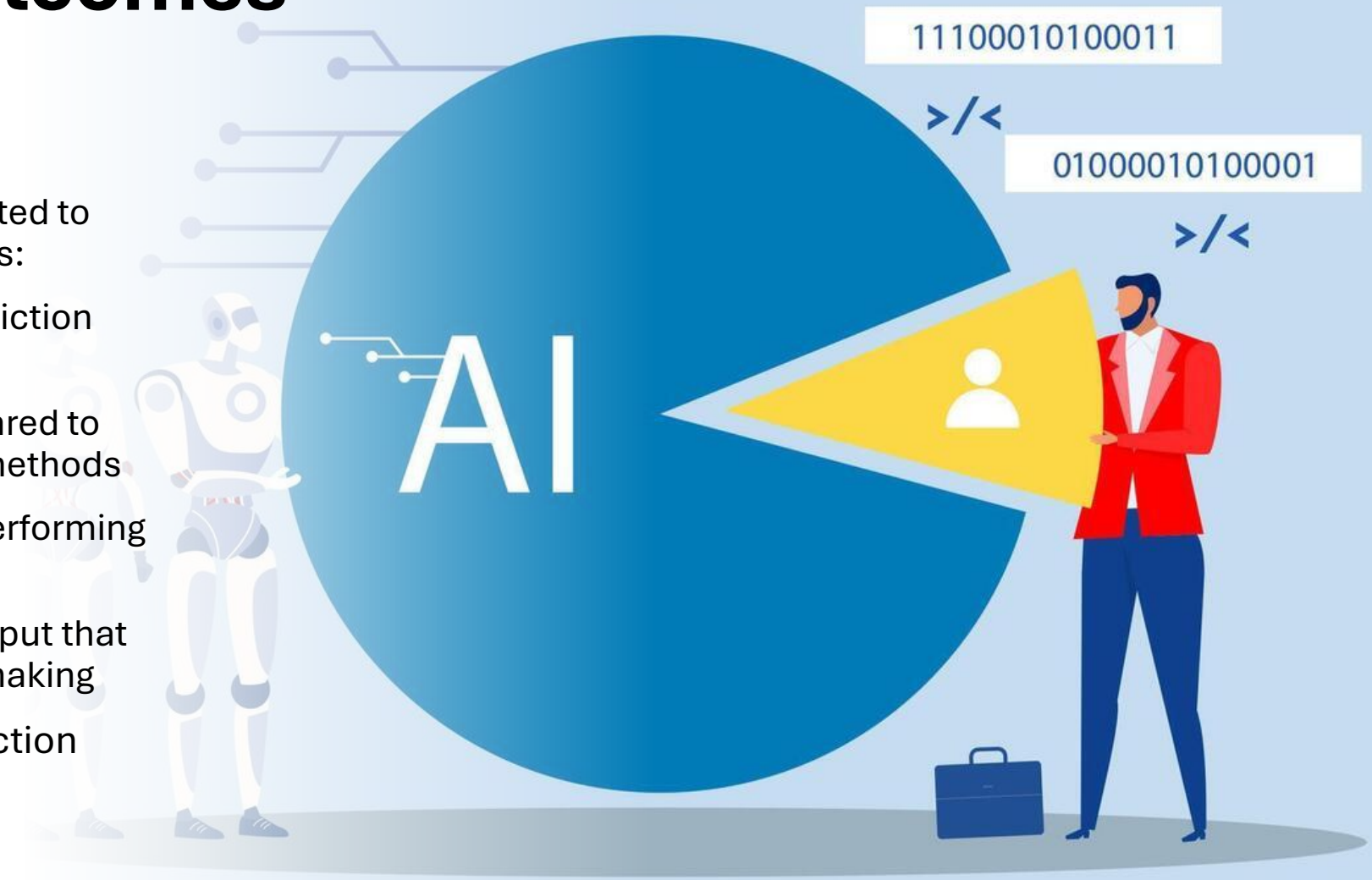

AI Smart Fitness Coach

System goes beyond prediction

Provides:

- Personalized workout suggestions
- Exercise recommendations
- Fitness goal guidance

Based on user profile + AI dataset

Environmental Context Integration

Uses real-time weather data

Factors:

- Temperature
- Humidity
- Weather condition

Makes prediction more realistic

Web Application

User inputs:	Age, weight, workout details
Output:	Calories burned Fitness insights
Features:	Simple UI Real-time prediction Interactive system

System Architecture

Data Processing Layer

Machine Learning Model

Backend System

Web Interface

External API (Weather Data)

Risks & Mitigation

- Overfitting → Cross-validation
- Data leakage → Proper data split
- Deployment issues → Consistent pipeline
- Dataset limitations → Use multiple datasets

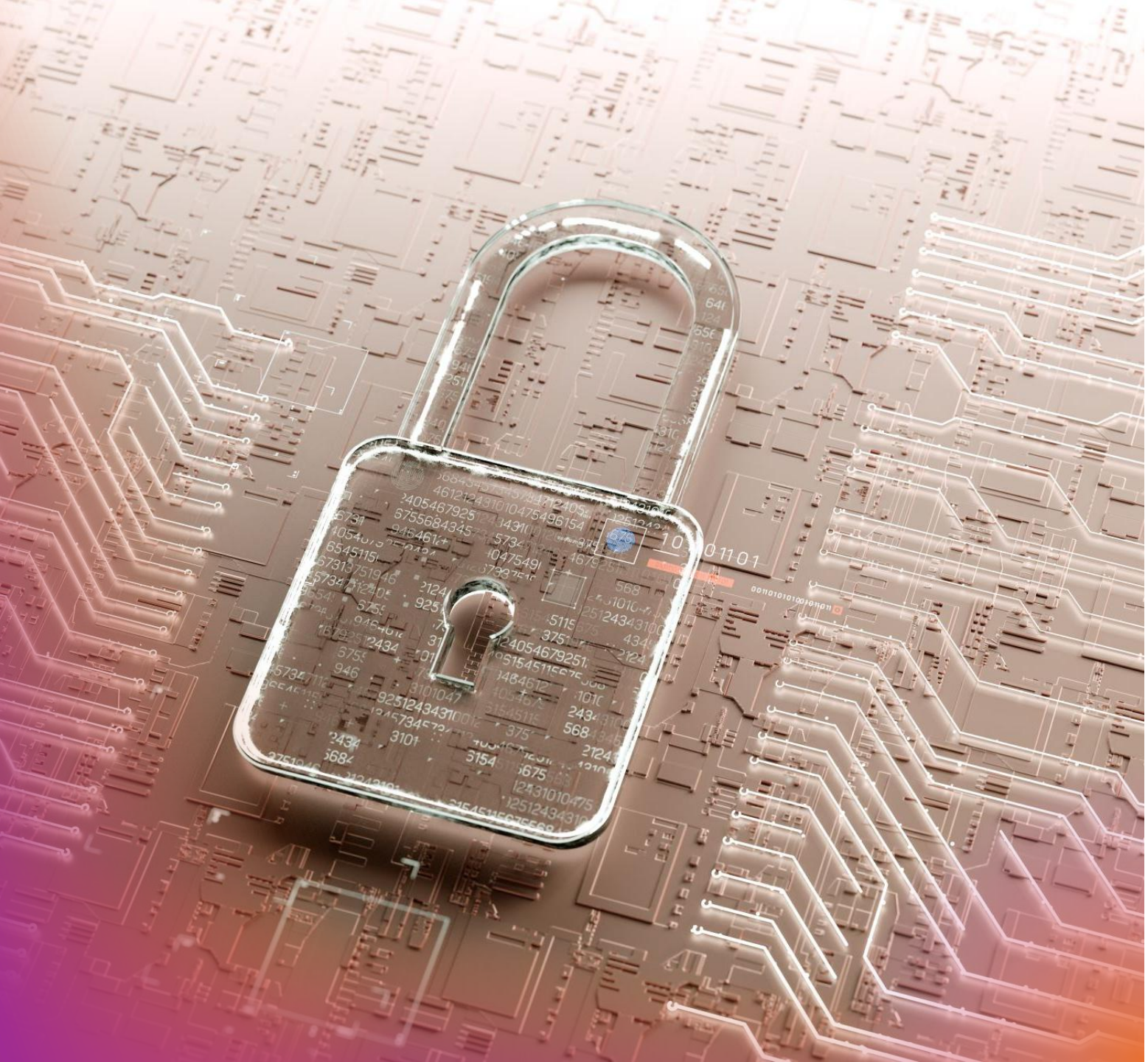

Security, Privacy & Ethics

- No permanent data storage
- User data used temporarily
- Not medical advice
- Transparency in limitations

Limitations

1. Prediction accuracy depends on dataset quality
2. Dataset may not cover all types of physical activities
3. No real-time sensor or wearable device integration
4. Limited representation of individual metabolic differences
5. Environmental factors may not always reflect real conditions

Therefore:

- Predictions are approximate estimates, not medical-grade values

Conclusion

- AI based approach improves calorie prediction accuracy
- Machine learning captures complex relationships in fitness data
- System provides personalized fitness insights and recommendations
- Web-based implementation enables real-time user interaction

Overall:

- A smart, data-driven solution for improving fitness tracking and decision-making

Any Questions?